# 0201ZD562KAT2A

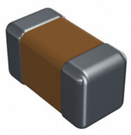

Images are for reference only.
See Product Specifications for product details.
**Buy 0201ZD562KAT2A with confidence from Component-World.HK, 1 Year Warranty**

**Part Number:** 0201ZD562KAT2A
**Manufacturer** AVX Corporation
**Description** CAP CER 5600PF 10V X5R 0201
**Data sheet:** Ceramic Chip Capacitor Catalog
X5R Dielectric Datasheet

**RoHs Status:** Lead free / RoHS Compliant
**Ship From:** Hong Kong
**Shipment Way:** DHL/Fedex/TNT/UPS/EMS

Request For Quotation

## PRODUCT PARAMETER

| | | | |
|---|---|---|---|
| **Part Number** | 0201ZD562KAT2A | **Manufacturer** | AVX Corporation |
| **Description** | CAP CER 5600PF 10V X5R 0201 | **Lead Free Status / RoHS Status** | Lead free / RoHS Compliant |
| **Quantity Available** | 497229 pcs | **Data sheet** | Ceramic Chip Capacitor Catalog<br>X5R Dielectric Datasheet |
| **Category** | Capacitors | **Voltage - Rated** | 10V |
| **Tolerance** | ±10% | **Thickness (Max)** | 0.013" (0.33mm) |
| **Temperature Coefficient** | X5R | **Size / Dimension** | 0.024" L x 0.012" W (0.60mm x 0.30mm) |
| **Series** | - | **Ratings** | - |
| **Packaging** | Tape & Reel (TR) | **Package / Case** | 0201 (0603 Metric) |
| **Other Names** | 0201ZD562KAT2A/15K<br>0201ZD562KAT2A\15K<br>478-1048-2 | **Operating Temperature** | -55°C ~ 85°C |
| **Mounting Type** | Surface Mount, MLCC | **Moisture Sensitivity Level (MSL)** | 1 (Unlimited) |
| **Manufacturer Standard Lead Time** | 28 Weeks | **Lead Style** | - |
| **Lead Spacing** | - | **Lead Free Status / RoHS Status** | Lead free / RoHS Compliant |
| **Height - Seated (Max)** | - | **Features** | - |
| **Failure Rate** | - | **Detailed Description** | 5600pF ±10% 10V Ceramic Capacitor X5R 0201 (0603 Metric) |
| **Capacitance** | 5600pF | **Applications** | General Purpose |

Component-World.com is a Reliable Stocking Distributor of Electronic Components. We specialize in all AVX Corporation series electronic components. We have 497229 pieces of AVX Corporation 0201ZD562KAT2A in stock available now. Request a quote from electronics components distributor at Component-World.com, our sales team will contact you within 24 hours.
RFQ Email: info@Components-World.com

## RELATED PRODUCTS

Part#: 0201ZJ0R1PBSTR
Manufacturers: AVX Corporation
Description: CAP THIN FILM 0.1PF 10V 0201
RFQ

Part#: 0201ZJ0R2ABWTR
Manufacturers: AVX Corporation
Description: CAP THIN FILM 0.2PF 10V 0201
RFQ

Part#: 0201ZD682KAQ2A
Manufacturers: AVX Corporation
Description: CAP CER 6800PF 10V X5R 0201
RFQ

Part#: 0201ZD272KAT2A
Manufacturers: AVX Corporation
Description: CAP CER 2700PF 10V X5R 0201
RFQ

Part#: 0201ZD392KAT2A
Manufacturers: AVX Corporation
Description: CAP CER 3900PF 10V X5R 0201
RFQ

Part#: 0201ZG103KAT2A
Manufacturers: AVX Corporation
Description: CAP CER 10000PF 10V Y5V 0201
RFQ

Part#: 0201ZG103MAT2A
Manufacturers: AVX Corporation
Description: CAP CER 10000PF 10V Y5V 0201
RFQ

Part#: 0201ZG103ZAT2A
Manufacturers: AVX Corporation
Description: CAP CER 10000PF 10V Y5V 0201
RFQ

Part#: 0201ZD332KAT2A
Manufacturers: AVX Corporation
Description: CAP CER 3300PF 10V X5R 0201
RFQ

Part#: 0201ZD682KAT2A
Manufacturers: AVX Corporation
Description: CAP CER 6800PF 10V X5R 0201
RFQ

Part#: 0201ZJ0R1PBWTR
Manufacturers: AVX Corporation
Description: CAP THIN FILM 0.1PF 10V 0201
RFQ

Part#: 0201ZD472MAT2A
Manufacturers: AVX Corporation
Description: CAP CER 4700PF 10V X5R 0201
RFQ

Part#: 0201ZD472KAQ2A
Manufacturers: AVX Corporation
Description: CAP CER 4700PF 10V X5R 0201
RFQ

Part#: 0201ZD332KAQ2A
Manufacturers: AVX Corporation
Description: CAP CER 3300PF 10V X5R 0201
RFQ

Part#: 0201ZD822KAT2A
Manufacturers: AVX Corporation
Description: CAP CER 8200PF 10V X5R 0201
RFQ

Part#: 0201ZD225MAT2A
Manufacturers: AVX Corporation
Description: CAP CER 2.2UF 10V X5R 0201
RFQ

Part#: 0201ZD562KAQ2A
Manufacturers: AVX Corporation
Description: CAP CER 5600PF 10V X5R 0201
RFQ

Part#: 0201ZG222ZAT2A
Manufacturers: AVX Corporation
Description: CAP CER 2200PF 10V Y5V 0201
RFQ

Part#: 0201ZD472KAT2A
Manufacturers: AVX Corporation
Description: CAP CER 4700PF 10V X5R 0201
RFQ

Part#: 0201ZD224MAT2A
Manufacturers: AVX Corporation
Description: CAP CER 0.22UF 10V X5R 0201
RFQ

Related keywords for **0201ZD562KAT2A**

| | | | |
|---|---|---|---|
| AVX Corporation 0201ZD562KAT2A | 0201ZD562KAT2A distributor | 0201ZD562KAT2A supplier | 0201ZD562KAT2A price |
| 0201ZD562KAT2A download datasheet | 0201ZD562KAT2A datasheet | 0201ZD562KAT2A stock | buy 0201ZD562KAT2A |
| AVX Corporation 0201ZD562KAT2A | AVX Corporation [MIL] 0201ZD562KAT2A | | |

Reliable Stocking Distributor of Electronic Components © 2003-2021 Component-World.com All Rights Reserved.
E-mail: info@Components-World.com